

CURRENT SCIENCE

Volume 113 Number 6

25 September 2017

1010 In this issue**GUEST EDITORIAL**

- 1011 What should drive the idea of conservation: emotions or economics?**
K. N. Ganeshaiah

CORRESPONDENCE

- 1013 Indian zoos can contribute towards ornithological research in novel ways**
Bharat B. Sharma, Basu D. Banerjee and Abdul J. Urfi

NEWS

- 1014 Science Last Fortnight** ■ **1018 Origins of life**, S. Priya ■ **1019 DBT network programme enables northeastern students to deconstruct chemical interactions within local biodiversity**, Dhruva Sharma, Shannon Olsson and Uma Ramakrishnan ■ **1020 Workshop on science writing**, S. Priya ■ **1021 Geochemistry, environmental and sedimentary geology**, Asma Amjad Ghaznavi and Syed Azharuddin ■ **1022 Urban meteorology and climate research in Asia**, J. C. H. Fung, J. C. L. Chan and J. C. R. Hunt

RESEARCH NEWS

- 1025 The threat of extreme heat waves and human ‘survivability’ in South Asia**
G. Bala and Thejna Tharammal

OPINION

- 1026 Preprints should not be cited**
Jaime A. Teixeira da Silva

COMMENTARY

- 1027 Mainstreaming corporate engagement for progress towards the future – Sustainable Development Goals 2030**
Biba Jasmine
- 1028 An alternate energy future for India – its implication for India’s climate pledge and the global goal of limiting warming to safe levels**
Rajiv Kumar Chaturvedi and Mitavachan Hiremath

SCIENTIFIC CORRESPONDENCE

- 1032 Biogeographic delineation of the Indian Trans-Himalaya: need for revision**
Amit Kumar, B. S. Adhikari and G. S. Rawat
- 1034 Multi-criteria sustainability assessment of coal and solar power generation in India**
H. Mitavachan and J. Srinivasan
- 1038 Dolomitic carbonatite from the Chotanagpur Granite Gneiss Complex: a new DARC (Deformed Alkaline Rocks and Carbonatite) in the Precambrian shield of India**
Satabdi Das, Nandini Dasgupta, Sanjoy Sanyal, Shyamal Sengupta, Subrata Karmakar and Pulak Sengupta
-

GENERAL ARTICLES

- 1041 **Astronomy of tribals of central India**
M. N. Vahia and Ganesh Halkare
- 1050 **Biofortification in cereals: progress and prospects**
C. N. Neeraja, V. Ravindra Babu, Sewa Ram, Firoz Hossain, K. Hariprasanna, B. S. Rajpurohit, Prabhakar, T. Longvah, K. S. Prasad, J. S. Sandhu and Swapan K. Datta
- 1058 **Pesticide use in Indian cardamom needs change in cultivation practices**
M. Murugan, R. Ravi, A. Anandhi, Sajan Kurien and M. K. Dhanya

REVIEW ARTICLE

- 1064 **Role of earthworm in improving soil structure and functioning**
D. K. Sharma, S. Tomar and D. Chakraborty

RESEARCH ARTICLES

- 1072 **Possibilistic reformed fuzzy local information clustering technique for noisy microarray image spots segmentation**
V. G. Biju and P. Mythili
- 1081 **Improved criteria on robust analysis for linear system using convex combination and geometric sequence methods**
Hao Chen, Huazhang Wang and Zhenzhen Zhang
- 1090 **Early–Middle Eocene exhumation of the Trans-Himalayan Ladakh Batholith, and the India–Asia convergence**
Rajeev Kumar, A. K. Jain, Nand Lal and Sandeep Singh
- 1099 **Molecular characterization and toxin-typing of *Clostridium difficile* isolates of dogs and pigs from Assam and Mizoram of North East India**
B. Das, R. K. Sharma, P. Borah, S. Das, L. M. Barkalita, R. K. Mandakini Devi and B. C. Baishya
- 1107 **Modelling of plankton and forage fish variability in the Gulf of Kachchh using 2D coupled physico-biological model**
Vijay Kumar, Girija Jayaraman and Beena Kumari
- 1120 **Prediction of total load transport of an Indian alluvial river to estimate unmeasured bed load through an alternative approach**
Sahita I. Waikhom and S. M. Yadav

RESEARCH COMMUNICATIONS

- 1129 **The attitude of undergraduate medical students towards research: a case study from two medical colleges in Maharashtra, India**
Mark A. Dsouza, Tanya Balakrishnan, Manan Vora, Bryan M. Pereira, Devashish Palkar, Babar Zaman and Rajiv Khandekar
- 1134 **Dual polarization lidar for remote sensing of aerosols and clouds in the atmosphere**
Ajay Kumar Patel, Bhavani Kumar Yellapragada, R. Vishnu, M. V. R. Murthi and James Jebaseelan Samuel
- 1139 **Photoluminescence properties of Dy³⁺-doped LaOF nanophosphor for white LED applications**
C. Suresh, C. Ningappa, V. M. Nagaveene, K. Umeshreddy, K. M. Girisha and H. Nagabhushana
- 1142 ***In vitro* micropropagation, total phenolic content and comparative antioxidant activity of different extracts of *Sesbania grandiflora* (L.) Pers.**
Krishnamoorthy Vinothini, Masilamani Sri Devi, Veronica Shalini, Sudharshan Sekar, Ruchi Badoni Semwal, Pandian Arjun and Deepak Kumar Semwal

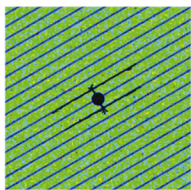

- 1148 Effect of gasifier effluent on agricultural production and soil**
Lata Tripathi, Anil Kumar Dubey, A. K. Mishra, C. B. Tripathi and Prashant Baredar
- 1153 Effects of bedding on hydraulic fracturing in coalbed methane reservoirs**
Tingting Jiang, Jianhua Zhang, Gang Huang, Shaoxian Song and Hao Wu
- 1159 Deformational characteristics of Donglinoxin slope induced by reservoir fluctuation and rainfall**
J. Yu, R. B. Wang, J. C. Zhang, L. Yan, Q. X. Meng, C. Zhang and X. Z. Li
- 1167 Nutrients removed from the soil decide the nutritional security of a nation: the case of iron and zinc in India**
A. N. Ganeshamurthy, D. Kalaivanan and B. L. Manjunath
- 1173 Status of zinc fractions in soils of Cooch Behar district, West Bengal, India**
Sharmme Gogoi, G. C. Banik, A. Kundu, S. Mukhopadhyay and D. Mukhopadhyay

BOOK REVIEWS

- 1179 Integrated Management of Insect Pests on Canola and other Brassica Oilseed Crops**, Gadi V. P. Reddy (ed.), *reviewed by* Anantanarayanan Raman
- 1180 Bridging the Communication Gap in Science and Technology: Lessons from India**, Pallava Bagla and V. V. Binoy (eds), *reviewed by* Biman Basu

PERSONAL NEWS

- 1183 Narendra Kumar (1940–2017)**
S. Anantha Ramakrishna and Arun M. Jayannavar
- 1185 A. T. Natarajan (1928–2017)**
P. C. Kesavan and M. S. Swaminathan
- 1187 Supriya Mohan Sengupta (1932–2017)**
Abhijit Basu

HISTORICAL NOTES

- 1189 Keshab Chandra Sarma (1898–1973) – an eminent mycologist in tea of North East India**
P. Dutta, S. P. Sandilya, P. N. Bhattacharyya, S. R. Sarmah, A. J. Tanti, M. Madhab and R. Begum

Erratum

- 1190 The upgraded GMRT: opening new windows on the radio Universe**
Y. Gupta *et al.* [*Curr. Sci.*, 2017, **113**, 707–714]
-

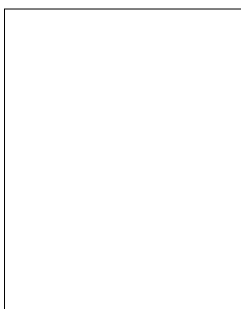

◀ COVER. Constellations of importance to the tribals of Central India. See page 1041.

Indexed in CURRENT CONTENTS/GEODATABASE/CHEMICAL ABSTRACTS/IndMED/SCOPUS/
WEB OF SCIENCE